

SUMMER I (BLOCK C25) TERM DATES

Term Begins:
May 5, 2025

Term Ends:
June 29, 2025



PERKS OF ENROLLMENT

- ★ Unlimited public sessions at both locations (Beaverton and Sherwood)
- ★ Free skate rental on the day of class
- ★ \$3 skate rental on additional public sessions
- ★ Direct access to our highly qualified coaching staff

CLASS MAKE-UP POLICY

All classes can be made up on any day/time that the same class is offered, space permitting.

To make up a class, show up on the day of your make-up lesson and check in at the front counter to get your name tag.

All missed classes must be made-up within the same block you are registered for. No refunds or credits will be given for unused classes at the end of the block.

Advanced classes that are not offered on another day/time cannot be made up.

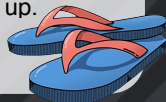

REGISTER ONLINE!



For more information,
visit us online at
www.winterhawksice.com/skate-with-us

WIC - BEAVERTON

9250 SW Beaverton Hillsdale Hwy
Beaverton, OR 97005

(503) 297-2521

WIC - SHERWOOD

20407 SW Borchers Dr
Sherwood, OR 97140

(503) 625-5757

LEARN TO SKATE



TERM:
SUMMER I

[C25 - MAY/JUNE]



WINTERHAWKS ICE CENTER
BEAVERTON



TERM SCHEDULE

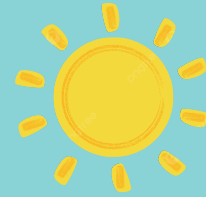

MONDAYS

5:00-5:30 PM

- › Ice Hawks 2
- › Ice Hawks 3
- › Ice Hawks 4
- › Ice Hawks 5
- › Freestyle 1
- › Freestyle 2-3

5:30-6:00 PM

- › Mini Hawks 1
- › Mini Hawks 2
- › Mini Hawks 3-4
- › Ice Hawks 1
- › Adult Hockey 1

6:00-6:30 PM

- › Adult Beginner
- › Adult Intermediate
- › Adult Advanced
- › Adult Freestyle
- › Adult Hockey 2

WEDNESDAYS

5:00-5:30 PM

- › Ice Hawks 2
- › Ice Hawks 3
- › Ice Hawks 4
- › Ice Hawks 5
- › Adult Intermediate
- › Youth Hockey 2

5:30-6:00 PM

- › Mini Hawks 1
- › Mini Hawks 2
- › Mini Hawks 3-4
- › Ice Hawks 1
- › Adult Beginner
- › Youth Hockey 1

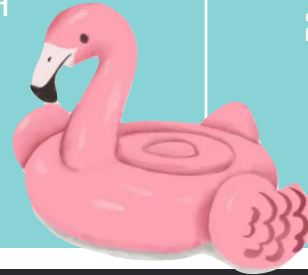

SATURDAYS

1:45-2:15 PM

- › Mini Hawks 1-2
- › Ice Hawks 1
- › Adult Beginner
- › Adult Intermediate
- › Adult Advanced

2:15-2:45 PM

- › Mini Hawks 1
- › Mini Hawks 2
- › Mini Hawks 3-4
- › Ice Hawks 1
- › Adult Freestyle

2:45-3:15 PM

- › Ice Hawks 2
- › Ice Hawks 3
- › Ice Hawks 4
- › Ice Hawks 5

SUNDAYS

12:30-1:00 PM

- › Mini Hawks 1-2
- › Ice Hawks 1
- › Ice Hawks 2
- › Ice Hawks 3
- › Adult Hockey 1

1:00-1:30 PM

- › Ice Hawks 4
- › Ice Hawks 5
- › Freestyle 1
- › Freestyle 2-3
- › Youth Hockey 1-2

1:30-2:00 PM

- › Mini Hawks 1
- › Mini Hawks 2
- › Mini Hawks 3-4
- › Ice Hawks 1
- › Adult Beginner



CLASS DATES

MONDAYS	WEDNESDAYS	SATURDAYS	SUNDAYS
May 5	May 7	May 10	May 11
May 12	May 14	May 17	May 18
May 19	May 21	May 31	June 1
June 2	May 28	June 7	June 8
June 9	June 4	June 14	June 15
June 16	June 11	June 21	June 22
June 23	June 18	June 28	June 29
+1 make-up class	June 25	+1 make-up class	+1 make-up class

****NO CLASSES**** MEMORIAL DAY WEEKEND (May 24-26, 2025)

REGISTRATION FEES

TERM REGISTRATION:
(8 WEEKS) **\$200**

2025 ANNUAL
ADMIN FEE: **\$30**

DROP-IN FEE
(PER CLASS): **\$40**

LEARN MORE ABOUT
OUR CURRICULUM

